POLSKA

efter Daniels Anders Jansson

1295

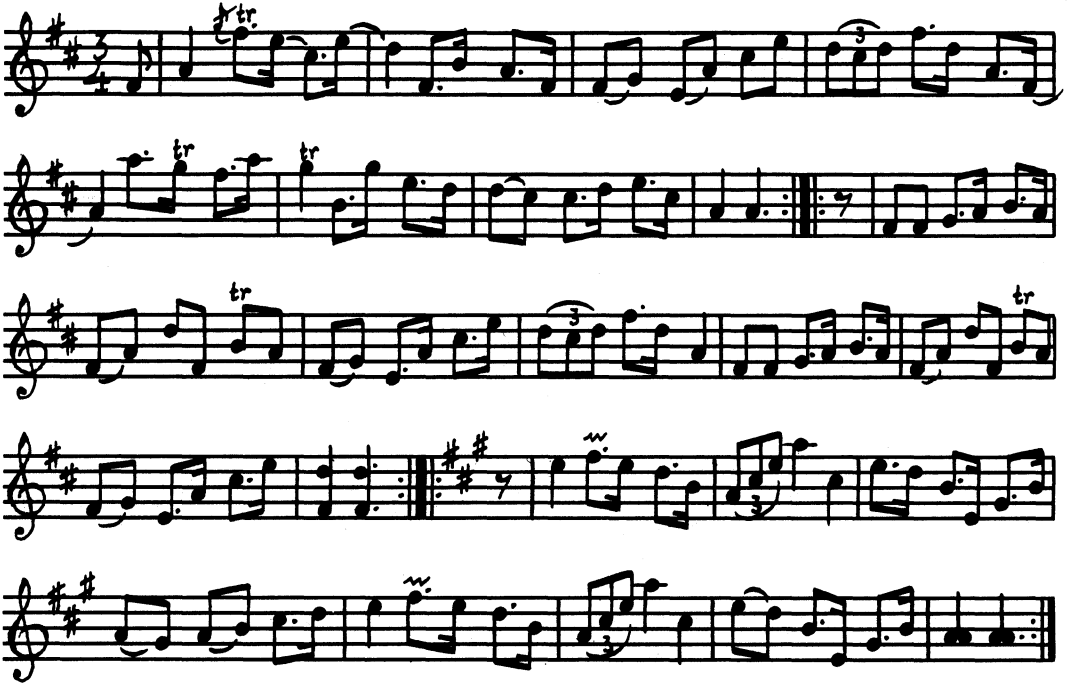

Trad. Sveds Jan

Uppt. Albin Brodd